

Instant 5G Connectivity Starts Here

# 5G FWA02 Router

• 5G

• Wi-Fi 6

• Cloud-Managed

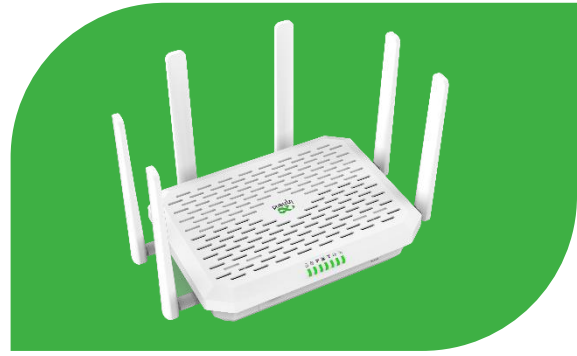

The FWA02 offers global 5G connectivity, ensuring convenient, reliable, and secure internet access wherever you are be it in urban, suburban, remote, or rural areas. Unlike conventional cable and fiber connections, the FWA02 delivers a faster, lower-latency, and higher-performance network experience, providing a distinct advantage. By simplifying internet access into a plug-and-play network, the FWA02 allows you to concentrate on your business and online activities. Its seamless 5G wireless connectivity adds dynamism and excitement to your network experience.

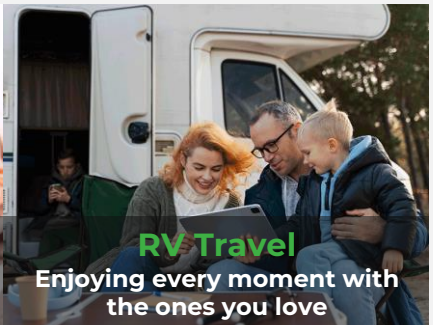
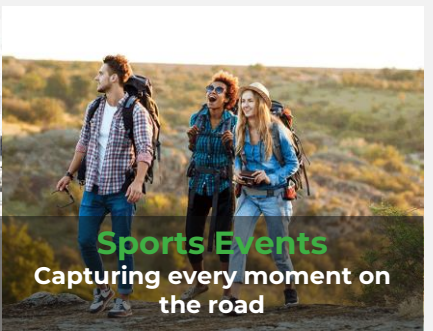
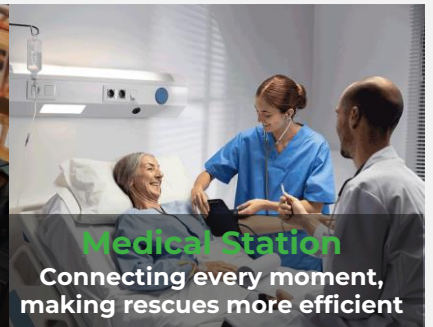

# Features and Advantages

## ● Plug and Play High-speed 5G

The FWA02 brings you high-speed internet without waiting. With blazing-fast 5G, download speeds of up to 4.76Gbps, upload speeds of up to 1.25Gbps, and the ability to fall back to high-speed LTE Cat 19.



## ● “Always-on” Connectivity

The FWA02 comes with 5G/wired backup, cellular link failover, dual SIM switching, optional eSIM, and other features, providing a reliable and robust connection to ensure your network stability and reliability.



## ● Secure Network Connection

The FWA02 is equipped with firewall policies, access control, built-in VPN, data encryption, enhanced Wi-Fi security, and other features, effectively ensuring the security of the network.



## ● Cloud-Managed Networking Solution

The FWA02 and the InCloud Manager deliver seamless cloud management of distributed sites at scale, monitor your network in real time and enhance IT management efficiency anywhere, unlocking the full potential of your network.

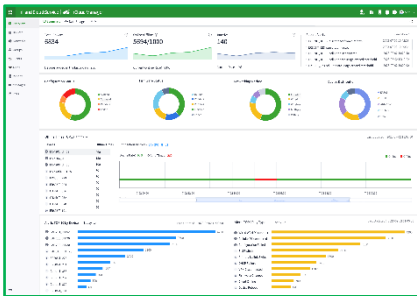

Centralized Management

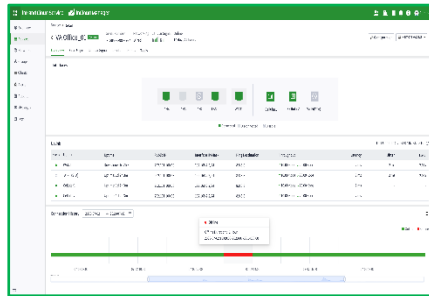

Real-time Monitoring

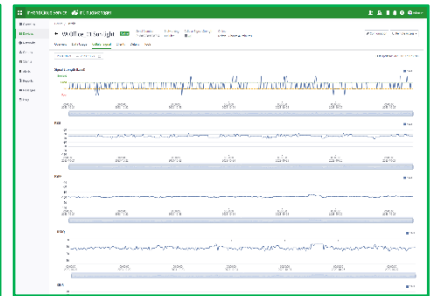

Visualized Network

# Dimensions

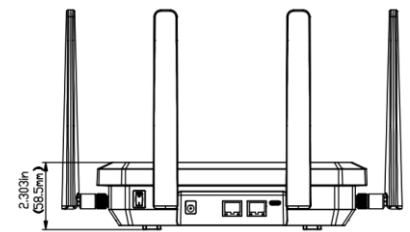
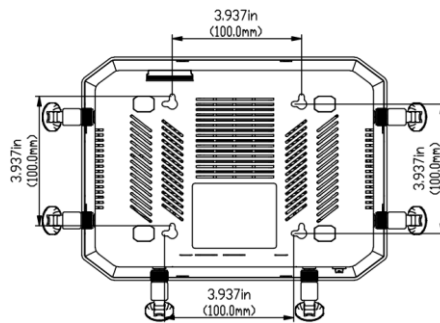
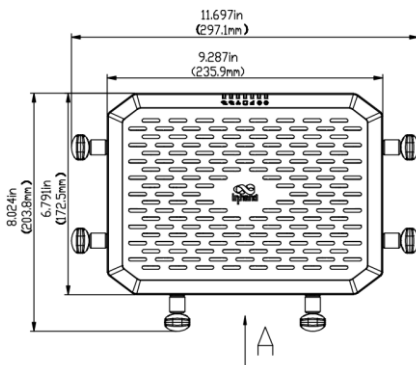

Antenna:



Dimensions: 9.29 \* 6.79 \* 2.3(in) / 236 \* 172.5 \* 58.5 (mm)

# Product Specifications

## 5G FWA02 Hardware Specifications

### Hardware Platform

Stateful Firewall Throughput	2Gbps
Recommended No. of Users	220 (128 Wi-Fi devices)

### Interfaces

Ethernet Port	2*2.5 GbE RJ45; WAN/LAN switchable, Dual-LAN
USB	1*Type-C, USB 2.0, Supports HOST and SLAVE modes
SIM	1*eSIM; 2*SIM, Nano SIM slot, Hot plug
Reset	Reset button
Power Switch	1*button
Lights	System, Cellular, Signal, WAN, LAN, Wi-Fi
Antenna Interface	6*external sub6 antenna, 4*built-in Wi-Fi antenna NATM model ( 4*external sub6 antenna )

### Cellular

Cellular Rate	5G SA&NSA: 4.76Gbps (DL)/1.25Gbps (UL) 4G CAT19 : 1.6Gbps (DL)/200Mbps (UL)
Antenna Freq. Range	617-5925 MHz
Antenna Gain	617-894MHz: 2 dBi 1700-5000MHz: 4.11 dBi

### Wi-Fi

Radio Frequency	2.4GHz&5.8GHz
Max Transmission Bandwidth	3600Mbps
Transfer Protocol	802.11 ax/ac/b/g/n , Wi-Fi 6
Antenna Freq. Range	2400-2500; 5000-5800 MHz
Antenna Gain	2400-2500MHz: 4.17 dBi 5000-5800MHz: 4.56 dBi

### Power Supply

Power	Circular interface, 12V 2A
Power Consumption	≤15W

### Mechanical Features

Installation	Wall mounted, desktop mounted
Dimensions & Weight	236 * 172.5 * 58.5 (mm), 2.2lbs 9.29 * 6.79 * 2.3(in)

### Environment

Working Temp.	-10° C to 50° C
Storage Temp.	-40° C to 85° C
Humidity	5% to 95% (non-condensing)
Ingress Protection	IP20

### Physical Properties

Shockproof	IEC60068-2-27
Vibration Resistance	IEC60068-2-6
Free Fall	IEC60068-2-32

### Certification

Certification	FCC, IC, PTCRB, Verizon, T-Mobile, CE
Warranty	3 years

## 5G FWA02 Software Specifications

### Cloud Management

InCloud Manager	Centralized management platform Simple and intuitive dashboard User-friendly management Batch upgrade and management
-----------------	---

### Uplink Management

Network Access	Multiple network access, 5G/4G cellular network access, ETH network access
Dial-up Service	PPPoE, cellular automatic redial, dual SIM switching, APN configuration
Smart Link	Link backup Packet-by-packet load balancing among multiple links Real-time detection of link delay, jitter, and packet loss Supports link priority adjustment

### Monitoring & Alerts

Dashboard	Device information, interface status, and refined traffic
Link Monitoring	Link delay, jitter, packet loss, and throughput monitoring
Cellular Signal	Real-time view of cellular signal strength, RSSI, RSRP, RSRQ, SINR, etc.
Data Security	System logs, diagnostic logs, device events, email alerts

### Network Functions

IP Protocol	IPv4/IPv6
IP Application	VLAN, DHCP server/client, DNS, DDNS, Fixed Address Assignment, IP Passthrough
Wi-Fi	802.11 ax/ac/b/g/n , Wi-Fi 6, AP mode
Policy Management	Policy Routing, Traffic Shaping
Self Recovery	Built-in software and hardware watchdog, self-healing equipment operation failure, to ensure the equipment maintains high availability

### Security

VPN	IPSec VPN, L2TP VPN
Firewall	Access control, port mapping, port forwarding, MAC address filtering Firewall filtering based on MAC, IP, port, and protocol

### Remote Maintenance

Remote Access Control	Supports Web UI/CLI remote access and control
Connector	Remote maintenance of PCs, monitoring equipment, servers, etc.
Network Diagnostics	Ping, Traceroute, network packet capture tools, diagnostic logs
Configuration Backup	Supports configuration import and export

## Ordering Guide

Model	Model code: FWA02-<WMNN>
	<WMNN>: Type & Module
FWA02-NAVA	(For North America Verizon) 5G Sub 6: n2/5/7/12/14/25/30/41/48/66/71/77/78 LTE FDD: B2/4/5/7/12/13/14/17/25/26/29/30/66/71 LTE TDD: B41/46/48
FWA02-NATM	(For North America, T-Mobile) 5G Sub 6: n25/41/66/71 LTE FDD: B2/4/5/12/66/71 LTE TDD: 41 LAA: B46
FWA02-EUNR	(For Europe/Australia/Asia) 5G Sub 6: n1/3/5/7/8/20/28/38/40/41/71/77/78/79 LTE FDD: B1/3/5/7/8/20/28/32/71 LTE TDD: B38/40/41/42/43

## InHand Cloud-Managed Networking Solution

Our solution encompasses cloud-managed edge routers, Wi-Fi 6 AP, switches, 5G FWA/ODU cellular routers, and the InCloud Manager SaaS. By integrating top-tier IT management, IoT, 5G, and other technologies, we provide fast, secure, and user-friendly network solutions globally, enabling businesses to unlock boundless growth opportunities.



### InCloud Manager

- Centralized management
- Efficient zero-touch deployment
- Simplified network configuration
- Multi-dimensional security
- Multiple intelligent strategies



### 5G SD-WAN Edge Router

- 5G (Sub 6)/ LTE CAT20
- Multilink Backup & Dual SIM failover
- 5\*Gigabit Ethernet port, dual WAN
- 802.11ac dual-band, 1200Mbps
- SD-WAN, VLAN, VPN networking



### 5G Outdoor Unit

- High-speed 5G, DL 4.7Gbps, UL 1.25Gbps
- 2Gbps throughput
- 2.5G ETH, WAN/LAN, PoE
- IP67, -30 ~ 70° C, GPS
- Wall & pole mounting with adjustable angles

## About Us

InHand Networks is a leading IoT solutions provider founded in 2001, dedicated to driving digital transformation across industries and empowering customers to unlock their full potential and achieve accelerated growth.

We specialize in delivering industrial-grade connectivity solutions for diverse sectors, such as enterprise networks, industrial and building IoT, digital energy, smart commerce, and mobility. Our comprehensive product portfolio and services cater to various applications worldwide, including smart manufacturing, smart grid, intelligent transportation, smart retail, etc. With a global footprint spanning over 60 countries, we serve customers in China, the United States, France, Germany, the United Kingdom, Italy, and beyond.



43671 Trade Center Place, Suite 100, Dulles,  
VA 20166, USA  
T: +1 (703) 348-2988  
E: info@inhand.com  
www.inhand.com